50¢

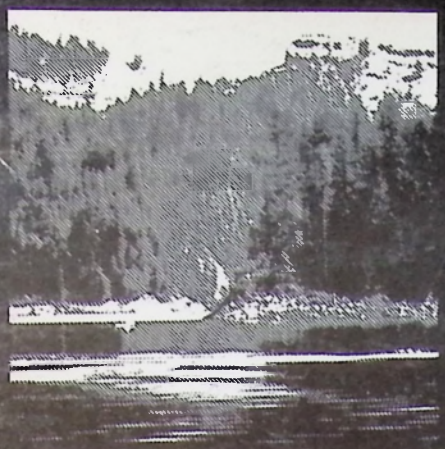

7th Annual UPPER ROGUE FESTIVAL

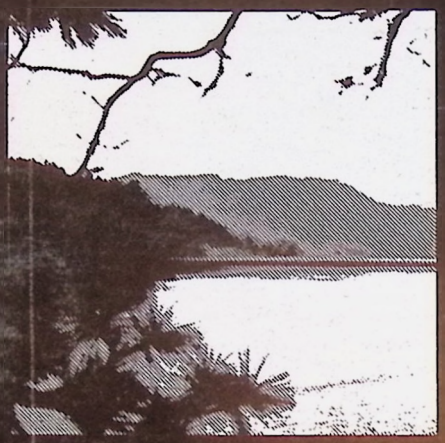

JUNE 16-17, 1979

SPONSORED BY THE ROGUE WONDERLAND ASSOCIATION

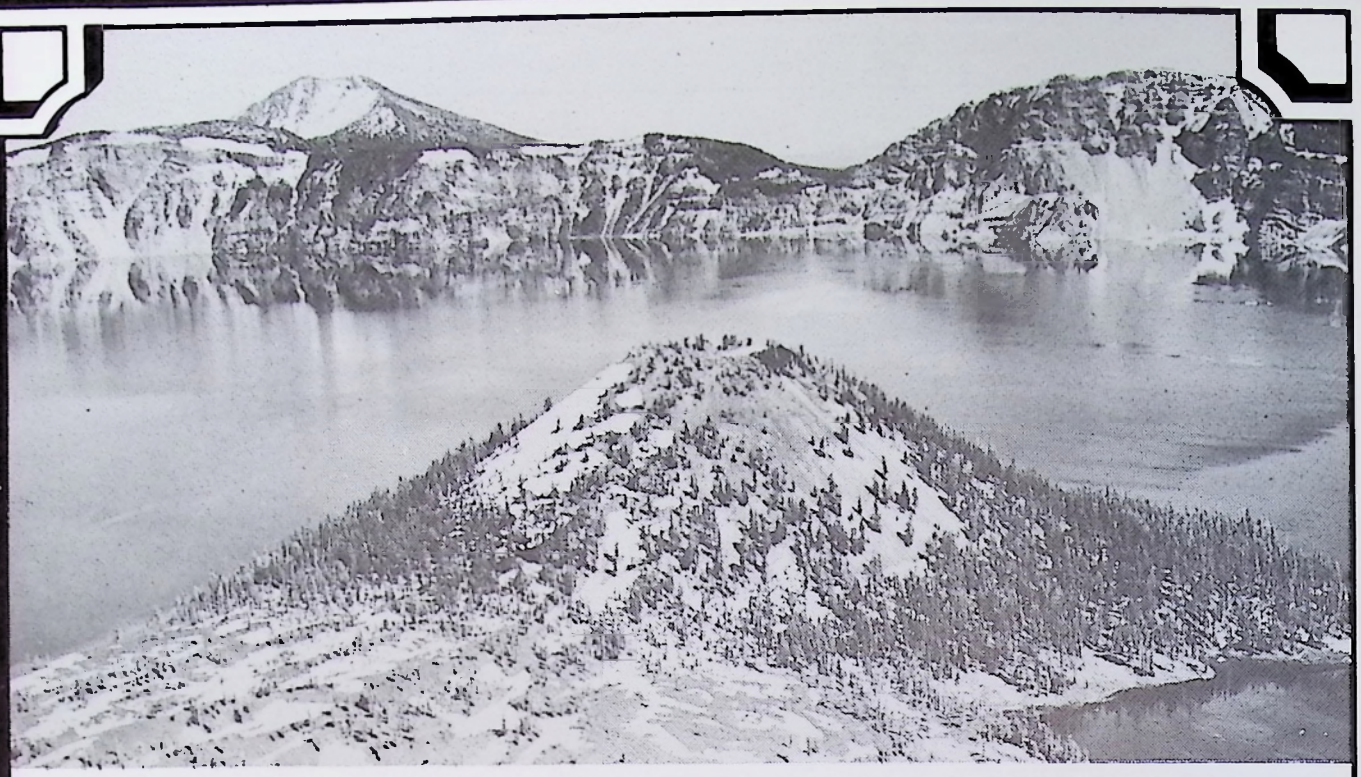

WESTERN BANK...

SALUTES

THE ROGUE WONDERLAND ASSOCIATION MEMBERS

The Rogue Wonderland Association is a non-profit group of businessmen, professionals, and interested citizens who live or do business in the Rogue Wonderland, the Upper Rogue Valley between Highway 234 and Cascade Gorge.

The Association is organized to encourage the orderly development of the Rogue Wonderland while preserving and protecting the natural beauty of the area, and to contribute towards the welfare of the community.

Current projects include the continued development of the volunteer fire department and creation and distribution of a promotional tourist package.

WESTERN BANK
HEAD OFFICE
COOS BAY, OREGON
MEMBER F D I C

Serving you as only a local bank can..

MEMBER FDIC

OFFICES IN...

MEDFORD ★ WHITE CITY
ASHLAND ★ EAGLE POINT ★ GOLD HILL ★ SHADY COVE

7th Annual UPPER ROGUE FESTIVAL

WELCOME TO THE 7TH ANNUAL ROGUE WATER FESTIVAL

For those of you who have joined us before, we know that you will enjoy yourself even more this year. If this is your first visit, you will find your choice of fun in many places. The entertainment we are offering is varied and exciting, for both the young and old alike. The uncommon beauty of our surroundings makes this festival one that you will long remember. And, when you travel on from here, the wonders of the Upper Rogue will continue to charm your heart, so that we know we'll see you again for Festival '80. Our thanks to you for your support of our charity event.

The Upper Rogue Festival Committee

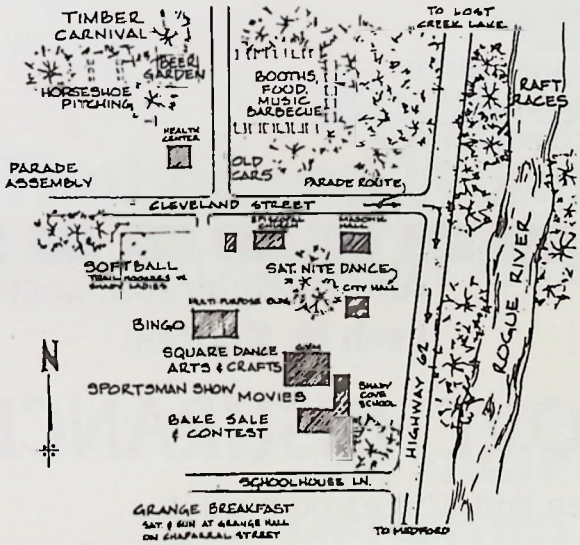

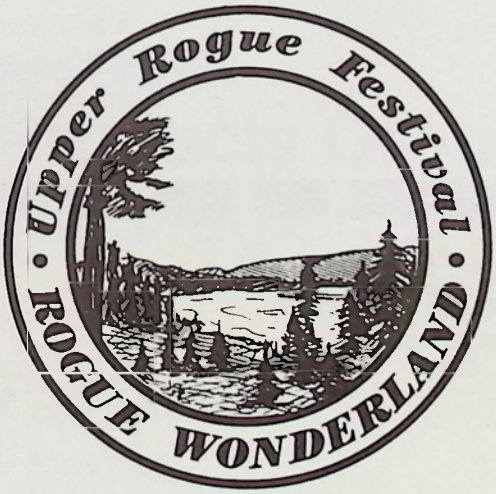

FESTIVAL COMMITTEE

OVER-ALL FESTIVAL CHAIRMAN ..... Walt Kilroy
PARADE ..... Wm. R. Rees
FESTIVAL BOOK ..... Jim Blankenship
ADVERTISING ..... Judy Barkarie, Jim Blankenship
HISTORIAN ..... Harriet Hudspeth
WRITERS ..... Janine Salvatti, Nancy Fox, Ivarene Carlton, Pat Guild, Sandy Blankenship, Dan Ginther, Jack Fox, Clayda Petko, Lorane Hofford
CONCESSIONS ..... Herb Brown
TIMBER CARNIVAL ..... Ron Draper
RAFT RACES ..... Arthur Coons
PUBLICITY ..... Mark Flint, Janine Salvatti
ENTERTAINMENT ..... Nancy Fox, Jane Finlay, Loretta Livaudais, Katie Ryder, Lance & Michelle Strodthoff
KICK-OFF DINNER ..... Pat Guild, Fran Davis, Carole Littlefield, Sandy Blankenship
ARTS & CRAFTS ..... Florence Oliver, Dorothy Dwyer
SET-UP AND CLEAN UP ..... Miles Hill, Shady Cove-Trail R.F.P.D.
PARKING ..... John Kendall, Kim Kimbrough
ELECTRICAL CONTRACTOR ..... Art Watkins
FINANCE DIRECTOR ..... E. E. Hofsommer
SOUND TRUCK ..... U.S. Navy Recruiters

A SPECIAL THANKS TO:

Superintendent Wesley Jahn and Principal's, Dan Ginther and Wayne Padover for the use of Shady Cove School and Elk Trail School.
The City of Shady Cove
Shady Cove Police Department
Shady Cove Branch Library
Cliff & Betty Perrin, Bob & Monica Cleveland and Helen Abel for the use of their land for our festival.
Festival book production — Aurora Ad Art
Festival book printer — Klocker Printery
Cover photos by Mark Goodman and Carl Darnell

A HEARTY THANK YOU TO
B & B CHAINSAW
FOR HELPING TO SUPPLY OUR
FIRST PRIZE 045 STIHL

YOUR Independent Insurance AGENT
SERVES YOU FIRST

Alta M. Robinson, AGENT
Leah M. Knutsen

SHADY COVE INSURANCE

Insurance when and where you need it.

PHONE: 878-2533
HOME: 773-3332

22055 HIWAY 62

P.O. BOX 151
SHADY COVE, OREGON

1979 Grand Marshalls

Ben Nork was born in Klamath Falls, Oregon, where he got an early education in farm and woods work. In 1946, when he moved to Shady Cove, he was busy with logging and a road building business.

Billie Nork was born in Silverton, Oregon, moving to Shady Cove in 1970, when she became Mrs. Ben Nork.

Occasionally on week-ends you could find both Ben & Billie somewhere on a job grading roads, plowing snow, or repairing equipment, making it possible for employees to resume work come Monday morning.

In 1976, Ben retired, selling his logging equipment. No real retirement is in sight, however, as Ben keeps busy helping out his son Steve and fellow loggers by operating heavy equipment. He recently purchased a road grader and does custom grading. You will also find him at other times in his large, heavy equipment repair shop - "*puttering*".

Billie donates her time and energies to Rogue Valley Memorial Hospital Auxiliary Gift Shop. She was elected chairman for 1979. Her job takes her to San Francisco twice a year on a buying trip for the gift shop. She has full responsibility of the operation and organization of the shop.

The Norks have one son, three daughters, and thirteen beautiful grandchildren.

Congratulations and best wishes to our 1979 Grand Marshalls - may they enjoy many more happy years in Wonderland!

PDQ Business Services

ACCOUNTING QUARTERLY REPORTS
TAX PREPARATION PAYROLL

7725 ROGUE RIVER DR.
SHADY COVE, OREGON
878-3155

PATTY MAXSON
878-2041

Boise Cascade
Timber and Wood Products Group
Southern Oregon Region

N. PACIFIC HWY.
MEDFORD, OREGON

The Changing Of The Guard

Ray Briggs has been a resident of the Shady Cove area since 1927. He has always been a great worker for the community and would truly be considered a founding father. He was such a respected individual that his persuasion was considerably responsible for the incorporation of Shady Cove. He was also very active in the drive to keep the city from becoming un-incorporated. He was elected to the first City Council and was then subsequently elected as mayor, taking office on July 31, 1972. His prudent financial leadership has kept the city tax rate lower than any of the cities in the area. He anticipated the need for a sewer and was repsonsible for setting up a reserve fund for this purpose in the city's first budget. His next project was to build a City Hall, and again he managed to keep the dollar figure far below anticipated costs , partly by utilizing money from Revenue Sharing Funds instead of local tax dollars. He chose not to run for mayor last fall, and therefore retired as Shady Cove's first mayor. It is difficult to associate the word *retirement* with what Ray does with his spare time. He is still available at every turn for the hard labor that was the symbol of his reign as mayor. He seems to rise earlier than the rest of us, so he finds the first gravel shovel, his trusty plumbing tools, or an occasional paint brush, and off to "*retire*" he goes. However, my crystal ball says there is some fishing in the near future for he and Ann, and we do wish them both a grand and glorious time together.

Joe Sanders was elected mayor to replace Ray and was quick to explain that his forte is not maintenance. However, he will undoubtedly be known as a doer. He is dedicated to the completion of all the many projects that a city must have in order to progress. The sewer system will be a reality starting this fall. The city water system is still not close enough to put a date on, but with Joe's dedication, we know it will become a reality soon, too. City Hall is becoming more and more active with the business of growing up, and if we know Joe, he will be there every day "shovelling" his share of the paper work.

Mac England retired this last fall as Chief of Police of Shady Cove. He has had many years of regimen and is looking forward to staying retired this time. During the 30's he was in the Marine Corps, joining the Navy later, when World War II broke out. When he left the Navy, he became a police officer in Kansas City, Missouri, where he stayed until he *retired* and came to Shady Cove to loaf. But, as retirements go, he went back to work as Police Chief. Now that he's retired again, we wish him well and are happy that he plans to stay and be a part of the community.

John Kendall was hired as Police Chief to replace Mac. He comes to us with many years of law enforcement expertise. He spent 10½ years with the Marine Corps, after which he joined the California Highway Patrol. Following this, he then became a private investigator, specializing in accident reconstruction. He recognizes the pitfalls that a small town can encounter and hopes to ease our growing pains with carefully planned law & order. Thanks to John, the traffic passing through town (as well as all the local people) can attest to the fact that the speed limit is 35 MPH downtown and 25 MPH on Rogue River Drive. It is rumored that his lovely wife, Rowena, even has to watch her "accelerator" foot! We welcome them both.

For those of us that find it necessary to appear, we now have a night Municipal Court in Shady Cove. Judge **Ralph James** retired as Justice of the Peace and handed his gavel over to Judge **Don Jennings**. The firm, but understanding hand of Judge James will be missed. He had a fatherly touch that has helped many people over the hump. Judge Jennings is finding more and more to do as the population increases. We can only say good things about Don, because I, for one, would not write a bad word about a practicing Judge. But seriously, we feel fortunate to have his talents available to us. His advice is welcome, and hopefully those receiving it will also heed it.

RICH'S PHARMACY

DOWNTOWN SHADY COVE
878-3151

Complete Prescription Service

Cosmetics ★ Perfume
Vet Supplies
American Greeting Cards
Russell Stover Candies

Gifts For All

Rich & Janice Martinson
P.O. Box 160, 21843 Hwy 62
Shady Cove, Oregon

HOURS: *Monday - Friday 9 - 6*
Saturday 9 - 5

New Business Group

The Shady Cove Business & Professional Association is a newly-formed organization made up of persons doing business in or near Shady Cove, Oregon. The objective of this group is to improve business standards and conditions, and to foster a spirit of cooperation in the business community. The officers are: **Rich Martinson**, president; **Patty Maxson**, vice-president; **Arlene Bronson**, secretary; **Loretta Livaudais**, treasurer; and **Nancy Fox**, corresponding secretary.

Persons interested in joining are invited to attend the monthly meeting held every 3rd Monday at Shady Cove City Hall at 7:30 P.M.

Shady Cove ★ Trail
The Upper Rogue....
"A Place To Live"

The star in this cast of ecological wonders is the magnificent river named "Rogue". The supporting cast is the wonderful air, excellent and seasonal climate, and the abounding beauty of the mountains, lakes, streams, and trees - douglas fir, cedar, oak, madrone, dogwood, aspen, maple, and many more.

Tomatoes and roses grow in perfection. The seasons are dramatic. Spring- soft and warm and pregnant. Summer - hot and hectic and fun. Autumn - harvest and providential and beautiful. Winter - cold and wonderful and a time to take measure.

Those who live here, if only for one season, know this, for they have witnesses these wonders. Different people live here, but they share a common desire. They want to be here! Many were born here and are stalwart. They chose either not to leave, or they have left for a time and returned. The rest are newly or not so newly arrived and they have found the place of their dreams.

There is very little "*Little America*" left in "*Big America*" .....a place to know all your neighbors.....to be directly involved by free choice with your local government.....to voice your views openly.....to do your own thing and be independent.

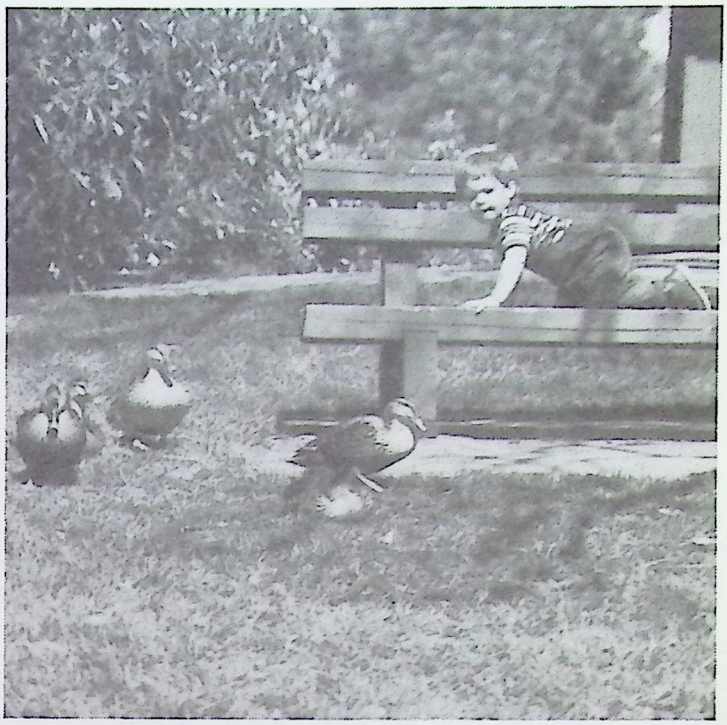

Photo by Mark Goodman

This is a community of strong, central people: small businesses proving their worth; hardy professionals working for less and providing more; volunteer agencies giving their all for no financial gain. But, more than anything, this is a place to sleep nights and to enjoy beauty and America at it's finest.

When you need to travel, remember this:

going over the phone is a lot cheaper [and safer] than going over the road.

When it's practical, travel by phone. It's safe and you'll save.

UNITED TELEPHONE COMPANY OF THE NORTHWEST

Children Write About Lost Creek

Last year, Anna Zander, Eagle Point Independent, and Christopher Tarrant, I.E.D., joined Al Reiss of the Mail-Tribunes's Tempo Staff in judging entries submitted in a contest held for Shady Cove School students. Entries were displayed, winners announced, and prizes awarded at the Kickoff Dinner. Al's description of the contest and entries is reprinted below with the permission of the Mail-Tribune.

What do school children along the upper Rogue River think of Lost Creek Dam and its effect on their environment? What do they think about the area where they live?

As part of the Upper Rogue Festival, the Rogue Wonderland Association sponsored a letter writing contest among children at the Shady Cove School. Fifth and sixth graders wrote their reasons for liking to live on the upper Rogue. Seventh and eighth grade students wrote their ideas on how Lost Creek Lake will affect their community.

GALE MOORE was the winner among fifth and sixth graders. Runners up were KIM STEADMAN and MICHELLE PLUME. Gale Moore's parents are Mr. & Mrs Dewey Akin, Shady Cove. The other girl's parents are Mr. & Mrs. Bill Steadman, and Mr. & Mrs. Ed Plume, both of Trail.

RICHELLE ASH won among the seventh and eighth graders. Runners up were BRENDA STEINER and CHRIS RASMUSSEN. They are children of Mr. & Mrs. Duane Ash and Mr. & Mrs. Ray Steiner, both of Shady Cove, and Mr. & Mrs. James Katzdorn, Trail.

Gale Moore wrote in part, "The upper Rogue is very special to me. It's the best place I ever lived in. No place can beat it. In the summer you can sit in the middle of a field and dream. You can't do that in the big cities or deserts. When I set in the middle of a field, I dream about how beautiful the upper Rogue is, and hope it stays that way."

Richelle Ash, listing her views on how Lost Creek Lake will affect her community, considered the electricity generating aspect of the dam, recreational opportunities, flood control, and creation of jobs for adults and teen-agers.

She wrote, "There are a lot of positive things to say about the lake, but negative thoughts develop too. For instance, the Shady Cove-Trail area will probably become crowded with tourists, and that is one thing I definitely don't want. I would like Shady Cove to remain small and not to become even as big as Eagle Point."

The children's letters about the dam and lake ranged the spectrum from positive to mixed to negative. Many apparently reflected the overheard views of parents. Among principal concerns were tourist influx, population growth, litter, and the possibility of the dam's breaking.

One student wrote: "...and when people are fishing, there won't be enough room for swimmers cause there will be too many fishers and the swimmers will probably get hooked."

NEW & USED
MACHINES
NOTIONS PARTS

PROMPT PROFESSIONAL SERVICE

SHADY COVE SEWING CENTER
SEWING MACHINE REPAIR
HOUSEHOLD & COMMERCIAL

KEN NEILSEN
28191 HWY 62
SHADY COVE, OREGON
(503) 878-2477

Patsy's Plant Rap
Plants ★ Pottery Gifts
PATSY RA
878-3139
22055 Highway 62
Shady Cove, Oregon

GRANGE CO-OP
OLD FASHIONED SERVICE SINCE 1934
...and Dedication to our Customers
Quality Merchandise and Competitive Prices
Feed, Seed
Fertilizer
Petroleum Products
Fencing Supplies
Garden Supplies
Pet Supplies
Animal Health
"HELPING PEOPLE GROW THINGS FOR 40 YEARS AND MORE"
GRANGE CO-OP
...the country way
MEDFORD 2338 So. Pac. Hwy
ASHLAND 421 A St
CENTRAL POINT 225 So. Front
OPEN MON-SAT. 8 AM-5:30 PM

One girl wrote: "There are good points and bad points about the lake. The good points are: it will help the business to our local shops and tourist attractions, provide a place for recreation, and provide jobs. The bad points are: that it may get polluted with all the publicity, and it will make the hiway much more dangerous than it already is."

A boy's letter said, "It will effect the wild life, people will be scaring them away, the fishing will be bad in the river because the core (Corps of Engineers) will be scared to let the water out. I think the core stinks."

"Lost Creek Lake will also be of great help during dry periods like the one two years ago," a girl wrote. "The water coming out of the lake is very close to drinking water standards."

Another student wrote a similar thought a little differently: "I think the dam is the best thing since hamburgers and french fries, 'cause the dam will keep us going in case of another drought."

One boy said, "The lake, on a scale of one to ten, is a two. Let me explain, the lake last summer brought a lot of inconsiderate out-of-staters consistently littering.....Also the lake has little external deseased bugs on the fish due to stagnant water.....I still care about the land and the people in our community and to let you know how I feel."

"I have to say I have very mixed feelings about Lost Creek Lake," a girl wrote. "I miss all the beautiful trees and farmland that has been taken away to make the dam. I also don't like living below the dam. I think of all the people who will travel this area and how Highway 62 is not a very safe highway. It's sad to think they couldn't or wouldn't make the highway safer for people. I hope they will."

Highway and water safety was on the minds of many letter writers. One said about the lake: "It will be so crowded and people will come from different states and polute the lake. There will (be) people getting drowned in the lake and there are logs sticking up out of the water and boats will crash and we might be one of those people."

Perhaps the most concise summary of most of the students' views is in this complete letter from one of the contestants: "Lost Creek will affect our community by bringing more people into Shady Cove. People will get to go fishing in the lake and stop all the flooding in the Rogue."

Jewett
OFFICE SUPPLY
310 North Bartlett • Phone (503) 779-2031 • Medford, Or 97501
"Your Complete Office Supplier"

Custom Built Cabinets
Prefinished & Unfinished
CROWN CABINET SHOP
Phone 779-6205
1100 N. Central • Medford, Oregon 97501
Tom Willis
Owner
Arlie Willis
Owner

Lost Creek
Resort Motel

KERN AND CHARLOTTE GRIEVE
Phone 878-2137
25110 HWY. 62
TRAIL, OREGON 97541

CHUCKS
MOBIL SERVICE
MINOR AUTO REPAIR
GAS • TIRES
MECHANIC ON DUTY
HWY 62 • SHADY COVE, OREGON
878-2740

"YOUR SEVENTH HEAVEN"

Pair-o-dice Mobil Village
JACK AND HELEN BROPHY - MANAGERS
ONE MILE SOUTH OF SHADY COVE, OREGON
TELEPHONE
878-2672
20011 HWY. 62
SHADY COVE, OR 97539

Prospect

Located on the upper reaches of the Rogue River, the community of Prospect has managed to retain its flavor of an early logging town in a world of rapid changes. The town is located just 46 miles from Medford on Highway 62, surrounded by National Forest and private forest lands.

Logging was the beginning of the town. As early as 1870 the first mill was in operation here. Through the years, other mills came and went, but the logging still goes on. The last of the local mills closed only a few years ago, and logs are now hauled to Medford for processing. The Prospect Ranger District of the Rogue River National Forest surrounds the town and has an annual cut of nearly 100 million board feet of timber. Timber companies also log on private land holdings in the area. During the summer months, as many as 150 truckloads of logs can be seen along Highway 62 in the course of a day - much of it still old growth timber. These loads represent enough lumber to build about 90 average homes.

The first local mill furnished lumber for the town's hotel. Each piece was finished by hand labor. The hotel, built in 1892, still stands, and, although it is no longer used for housing guests, there may soon be plans for its restoration. In the early 1900's, the hotel served as a stopping place for visitors from Medford on their way to Crater Lake - 37 miles away. The restaurant in the hotel served as many as 150 visitors at one time. Such notables as William Jennings Bryan and Zane Grey made stopovers there.

In 1913, a new store was constructed in Prospect. It has been in use since that time, and the past two years have seen restoration begun on the historic building. This store housed the Post Office for Prospect from 1913 until the new building was completed in 1971. The antique Italian-made rosewood bar, with its cut glass and marble fixtures, is still a favorite stopping place for a soda or a cup of coffee.

History still lives on at the Prospect Grade School, which was built in 1910. The old bell has called children to school for nearly 70 years. It is still in operation, and can be heard each morning as children take turns pulling the bell cord.

Many of the early pioneer families still live in Prospect or its immediate area. Mrs. Francis Pearson, the 94 year old daughter of the man who gave Prospect its present name, lives at Madison House in Medford, and is a walking treasury of information about the area. The names of Nye, Boothby, Grieve, Hollenbeak, and others listed among the early settlers can still be found here today.

Prospect boasts one of the oldest continuously-operating Standard Oil stations in Oregon, as well as a number of other businesses. The Prospect Cafe & Lounge, Wanigan Hardware Store, Prospect Beauty Shop, Torgy's Pizza, a laundromat, and a camping park all provide services to Prospect. The town itself is only 11 miles from Lost Creek Lake, and additional services in the form of a grocery store, gas station, and restaurant, are within only 4 miles of the lake at the Cascade Gorge.

Just below Prospect is Mill Creek Falls, a spectacular cascade reached by a short walk. The falls rush the waters of Mill Creek to their junction with the Rogue River. Other hiking trails are available in the immediate area, including the 48 mile long Upper Rogue River Trail, which parallels the North Fork of the Rogue nearly to its headwaters. The trail is broken into short segments, allowing for walks of between 2.5 and 10 miles. A booklet outlining the trail is available from the Prospect Ranger Station, just north of town.

Camping is available for recreation vehicles at Prospect in a developed trailer court. Campsites are also available on the Rogue River National Forest at Union Creek, Natural Bridge, Farewell Bend, Hamaker, Whiskey Creek, Mill Creek, and River Bridge, all north of Prospect. These areas provide quick access to both Crater Lake National Park and Diamond Lake. The Corps of Engineers and State Parks Department operate the newly-completed Stewart State Park at Lost Creek Lake.

For the visitor with only a few hours, or the visitor with many days, the Prospect area offers opportunity for exploration of a region rich in logging history and recreation possibilities. Additional information about the area can be obtained at any of the businesses in Prospect, or from the U.S. Forest Service. A collection of pictures of the early town is housed at the Prospect General Store.

Phone: 878-3215

Hoot "N" Hollar
HAIR SALON

4711 Rogue River Drive
Shady Cove, Ore. 97539

Super Cuts for Guys & Gals

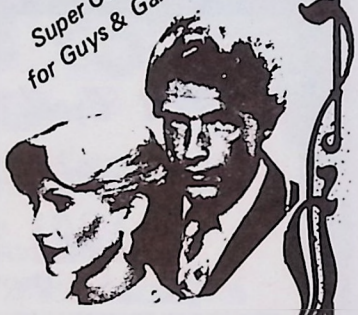

SANDY BLANKENSHIP

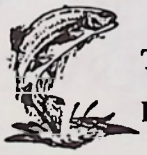

TRAIL'S END
REAL ESTATE

RIVER PROPERTIES – RANCHES
SMALL FARMS – MOUNTAIN LANDS

Located in the Fly Casters Sport Shop
878-3250

Last year, the Rogue Wonderland Assn. decided to identify and honor those young men and women who contribute to their community, school and home. Members of the community were asked to nominate area high school students for the title of Upper Rogue Junior Achiever. Nominations were reviewed and 13 finalists selected by judges Ed Barnett, KSYS Television; Craig Finley, KYJC Radio; and Catherine Smith, Jackson County Library System. These three young people then were interviewed at the Kickoff Dinner where the judges made their final decision and prizes were awarded.

TRULA REEVES
1978
UPPER ROGUE
JUNIOR ACHIEVER

During the past year as a high school junior, Trula has added to her already impressive record of achievements. She was selected Girls State Representative, earned second place in the Career Skills Radio Broadcasting competition at Rogue Community College, and was selected to the National Honor Society. She received numerous awards in Speech, competing at District and State level, and worked hard to raise the money for an exciting trip to Harvard with the Speech Club. Trula is the daughter of Mr. and Mrs. Joe A. Reeves of Shady Cove and the helpful big sister to five younger brothers and sisters.

RUNNERS-UP

CAROLE FLEMING

Carole, who wants to be a teacher working with mentally retarded children, established herself as an achiever in her first high school year. Her nominations stressed that she was "dependable, capable and hard working." The daughter of Mr. and Mrs. D. H. Meyer, Trail, Carole has continued her interest and involvement in many varied school activities as a sophomore. She has received awards in gymnastics, her favorite sport, to which she devotes much time and effort.

JONATHAN ENGBERG

Jon, now a freshman majoring in engineering at Southern Oregon State College, is the son of Mr. and Mrs. Vernon Engberg. As a high school senior, he maintained a straight 4.0 grade average, was a member of the National Honor Society, participated in "Math Meets," and was active in Future Farmers of America programs. He was president of the senior youth group of Trail Community Church and a faithful worker in every church activity.

★ ★ ★ ★ ★

Again this year, we are looking forward to meeting three contest finalists at the Kickoff Dinner on June 9th and to honoring the Upper Rogue Junior Achiever for 1979.

1978 Parade Winners

SWEEPSTAKES
Bd. Mt. Blacksmith Shop

ADULT MARCHING GROUP
Sneaky Snakes Squares

VINTAGE CARS
1st Ken Edwards — 1915 Overland
2nd Glenn Burrill — 1927 Ford
3rd Bob Jantzer — 1923 Ford

JUNIOR MARCHING GROUPS
Mary's Mini Majorettes

CONTEMPORARY CARS
1st Lee Albee — 1948 Oldsmobile
2nd Dick Stetler — 1957 Chevrolet
3rd Paul James — 1963 Imperial Convertible

NON-COMMERCIAL FLOATS
1st Bd. Mt. Blacksmith Shop
2nd Trail Community Church
3rd "Adventure" — Navy Recruiting

ROADSTER CARS
1st 1946 Chevrolet 2 dr. ("Casper")
2nd 1932 Ford Cpe. — Chopped & Channelled

COMEDY
1st Big Banana & Tinker Bell
2nd Clowns
3rd Backpackers

COMMERCIAL FLOATS
1st Lan Dusenberry — Log Truck
2nd Shack Cafe
3rd Rogue's Bounty

MUSICAL GROUPS
1st Shady Cove & Eagle Point Jr. High Band
2nd Old Tyme Fiddlers
3rd Eagle Point High School Band

JUNIOR HORSE RIDING
1st Angela Chadd
2nd Rebecca & David Sweem
3rd Kathy Ann Brown

ADULT HORSE RIDING
1st Slim Burgert
2nd Don Connor
3rd Evelyn Sue Marion

7th Annual UPPER ROGUE FESTIVAL

KICK-OFF DINNER SHOW

Saturday, June 9th
Elk Trail School Gym

BUFFET DINNER

6:30 to 8:00 P.M.

Music by: Alta Robinson

TICKETS

Adults — $5.00
Children Under 10 — $4.00

SHOW

8:00 P.M.
Skit — Music — Laughs
Selection of Winning Junior Achiever
Letter & Theme Contest Awards

PROCEEDS TO

Eagle Point Rescue & Ambulance Service
Shady Cove Trail R.F.D.
Shady Cove Elk Trail Schools

SPONSORS

(As of Printing Date)

Sponsors are those who have contributed $25.00 or more toward the success of the evening. All contributors will be honored in the Dinner Show program.

Jean Hinz
Rogue Auto Parts
Phil's Frosty
Western Bank
Kathy's Fashions — K&D Mens Wear
Shady Cove Reality
Robert & Clacia Young
Rich's Pharmacy
Crater Building Supply
Shady Cove Hardware
Trail Market
Rogue River Lodge
Art Watkins Electric
Fireside Tavern
Bus & Patty Maxson
Mel & Virginia
Greator Oregon Real Estate
Bill's Shady Cove Market
Jim & Sandy Blankenship
Bel Di's
Ben & Billie Nork
L & M Construction
Shady Cove, Prospect Medical Center
Trails End Realty
Shady Cove Chevron
Joe & Mary Sanders
Rogue Elk Cafe
Bill & Carole Littlefield
Herb & Nancy Brown

Bus: 878-2006 Res: 878-2558

• Kathy's Fashions •
K&D
FASHIONS and MENSWEAR

Katherine M. Lewis
Della Kimbrough

P.O. Box 1142
Shady Cove, Or 97539

MEDFORD INSURANCE AGENCY, INC.
1062 E. JACKSON • MEDFORD, OREGON 97501
(503) 779-1321

CALL:
VIC PIERCE

EVE: 828 S. Royal
826-6521

1979 FESTIVAL — SCHEDULE OF EVENTS

SATURDAY•JUNE 16	7:30—11:30 A.M.	Grange Breakfast — Grange Hall — Entertainment
	9:00—10:00	Entry of Arts & Crafts — School Gym
	9:30	Booths open
	10:00	Parade Assembly — Health Center
	10:00—5:00	Lions Bingo — Multi-purpose Room
	10:00—11:00	Parade Pre-Judging
	10:00—12:00	Baking Contest Entries — St. Martin's Basement
	11:00	Judging of Arts & Crafts
	11:00	Parade begins down Hwy. 62 to South
	11:00—5:00	Barbecue
	12:00 Noon	Baking Contest Judging
	1:00 P.M.	Music — Booth Area Old Time Fiddlers, Gospel Singers, Various
	1:00	Timber Carnival — Assorted Contests
	1:00	Horshoes — Singles — Double Elimination Tourney
	1:30	Baking Sale
	2:00—5:00	Family Games — Booth Area
	5:00	Bleacher Ticket Drawing
	6:00—7:00	Square Dancing Demonstration — City Hall
	8:00—12:00 P.M.	Community Square Dancing — School Gym Main Stream Calling
	8:00—12:00 P.M.	Family Outdoor Dance — City Hall
SUNDAY•JUNE 17	8:00—11:30 A.M.	Grange Breakfast — Grange Hall — Entertainment
	9:00	Booth open
	9:00—3:00	Arts & Crafts open for viewing
	10:00—5:00	Lions Bingo — Multi-Purpose Room
	11:00	Raft Races begin at Rogue Elk Park
	11:00	Shady Ladies vs Trail Hookers Softball
	11:00—5:00	Barbecue
	12:00 Noon	Timber Carnival Continues
	12:00 Noon	Music — Booth Area Old Time Fiddlers, Gospel Singers
	12:30—2:30 P.M.	Raft Race Takeouts at Shady Cove County Park
	1:00	Horseshoes — Doubles — Elimination Tourney
	1:00—4:00	Family Games — Booth Area
	2:30	Raft Race Awards at Shady Cove County Park
	5:00	Timber Carnival Trophies Awarded
	5:00	Bleacher Ticket Drawing
	5:00	Log Weight Contest Cash Awards
	5:00	Booths Close

CLEAN-UP commences

BUS: 773-1205
RES: 772-8459

DONEY Real Estate

REALTOR®

206 S. ORANGE ST.
(Between 8th & 10th)
MEDFORD, OREGON

GEORGE W. DONEY
BROKER

MLS

JOANIE DONEY
SALES

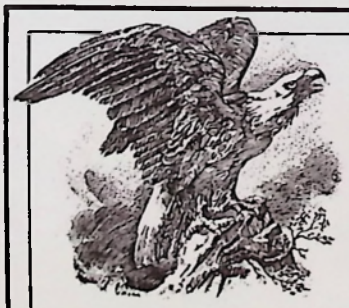

Eagle Market

OPEN 7AM - 10 PM
7 DAYS A WEEK

14099 Highway 62

GORDON & JULIE LONNING

2½ miles North of Eagle Point on the left

7th Annual UPPER ROGUE FESTIVAL TIMBER CARNIVAL

SPONSORED BY
ROGUE WONDERLAND ASSOCIATION

SATURDAY ★ JUNE 16, 1979 ★ 1:00PM - 5PM
SUNDAY ★ JUNE 17, 1979 ★ noon - ?

SCHEDULE OF EVENTS

★ CHOPPING - MEN ★ GREASED POLE CLIMB - 3 MEN OR WOMEN
★ POWER SAW BUCKING ★ AXE THROW - MEN - WOMEN TEAMS
★ CHOKER SETTING - MEN - WOMEN - KIDS 14 AND UNDER
★ HIGH CLIMB - MEN ★ LOG ROLLING - MIXED

BULL OF THE WOODS PRIZE - 045 STIHL CHAIN SAW
FIRST, SECOND, & THIRD PLACE FOR EACH EVENT
TO BE ELIGIBLE TO WIN THE CHAIN SAW, YOU MUST ENTER A MINIMUM OF 4 EVENTS.
FIVE DOLLAR ($5) ENTRY FEE FOR EACH EVENT

NO CASH PRIZES
★ COME AND JOIN THE FUN! ★

Greater Oregon REAL ESTATE Inc.
835 S. RIVERSIDE AVE.
MEDFORD, OR 776-3211
HWY 62, SHADY COVE, OR 878-2274
MLS
REALTOR

SUNSET ON THE ROGUE
26876 HWY 62
TRAIL, OR
878-2566
GROCERIES • GAS • FISHING TACKLE

Bus. 878-2208
CRATER BUILDER SUPPLY
P.O. BOX 67 – 21103 HIGHWAY 62
SHADY COVE, OREGON 97539
Dottie & Bud Colley
Res. 878-2350

EAGLE POINT PHARMACY
STEVE BARTLETT — PROPRIETOR
• COMPLETE PRESCRIPTION SERVICE •
HOSPITAL EQUIPMENT & SUPPLIES
SALES & RENTAL
— VETERINARY SUPPLIES — COSMETICS —
PHOTO FINISHING — TOYS
172 MAIN W. EAGLE POINT 826-6550

Trail Postmistress

Glenne and Eva Albert were born and raised in the Rogue Valley. Glenne attended school in Butte Falls. Eva attended several schools in the area and graduated from Prospect High School. They were married in Medford on Sept. 30th, 1945. They lived in the Butte Falls area for a short time then moved to Paskenta, Ca. where Glenne worked in the logging industry. During this time their two daughters were born.

Upon returning to the valley, they lived in several places before settling in the Trail area. Their present home was purchased from Carl Scott in 1959.

Eva has worked in various places, including the Shady Cove Market. In July of 1961 she started working at the Trail Post Office as a temporary substitute clerk. In August of 1961 she was appointed Acting Postmaster. She held that position until April 1963 when she was appointed Postmaster by President Kennedy. At this time Postmasters were appointed by the President and confirmed by the Senate. There has been a Post Office in the Trail area for 86 years. The existing building has been in use for 29 years. There are approximately 400 families being served by the office through postoffice boxes and three star routes.

In the last several years, aside from doing their present job, Eva as Postmaster and Glenne in logging, they enjoy working in their yard and gardening. They have a "cabin" up in the Lake Creek area that sits on the homestead of Eva's family. Each year they put in a large vegetable garden, take care of the orchard and raise chickens. Eva's brother, Mack Frey, lives on the homestead. When he is not busy in the garden, he runs a trap line.

One of Glenne's hobbies is fishing and he was able to work one summer on a commercial fishing boat off the Pacific Coast.

Glenne and Eva have two daughters, Glennda Allen and Linda Miller. Brad and Glennda Allen have two children, Alicia and Brandon. Morgan and Linda Miller have two boys, Wesley and Ryan. Both live in the Shady Cove area. This enables Glenne and Eva to be close to their grandchildren which they enjoy very much.

Glenn & Eva Albert, lifetime residents of the Rogue Valley.

Quality Since 1948

HAROLD'S PRODUCE

Fresh Fruits & Vegetables

Frozen Foods

Phone 773-1590
773-5818

Medford, Oregon 97501

TRU-MIX

CONSTRUCTION COMPANY

Quality Products and Professional Service you know you can depend on.

Serving Southern Oregon for 34 years.

1111 EAST VILAS ROAD
MEDFORD

779-6302

MARTINSON
WELL DRILLING

SERVING JACKSON COUNTY
WITH FAST & RELIABLE SERVICE

FOR FREE ESTIMATES CALL
JIM OR RON AT
826-3727 OR 826-2151

William Keeling and Trina Sutton, third grade students at Elk Trail School, proudly demonstrate the old-fashioned ice-cream freezer presented to the school at last year's Kickoff Dinner. The freezer was given as a prize to all the students whose verses and drawing decorated the dining room.

Eagle Point Independent
EST. 1976
"Your Community Newspaper"
113 NAPA
EAGLE POINT
826-7700

Blossom Flury of Shady Cove is forever active in a wide variety of community affairs.

Blossom Flury

Blossom Head was born in California and came across the Siskiyou's in a wagon with her family when she was six months old. She grew up in the Applegate Valley and became a teacher at Wagner School. She married Ted Flury and they had one son, who has given Blossom 3 grandchildren to spoil.

They moved to a cattle ranch on Agate Road in 1945. At that time, Ted was a director of the Eagle Point Irrigation District. He later became manager of the irrigation district and they moved into a house right next to Dodge Bridge, where they lived until 1964.

It was about this time that Blossom became infatuated with bottle collecting. She went with Wes & Ruby Bressie on many bottle hunting jaunts. She has travelled twice to the Colorado Rockies at elevations of up to 12,000 feet. She continues digging for bottles, Indian artifacts, and agates. A humorous incident occured one year for Blossom's birthday. Bottle hunters had discovered a new "old dump" in Arizona, and since Ted knew how much she loved digging, he gave her a plane ticket to Arizona as a present. But Blossom couldn't use just any old shovel - she had to take a special, sharp-pointed, well-used shovel that was her pride and joy. She even insisted on keeping it with her on the plane. (Today's airport security would probably take the fun out of the trip.)

When Ted retired, they moved into a house in Shady Cove that is now the home of Bud & Dottie Colley. It was an old house that Ted wanted to tear down and rebuild, but Blossom convinced him that they should remodel. They were living in part of the house and working on the rest when the infamous flood of 1964 struck. They had up to thirty inches of water inside. The flood destroyed not only their house and belongings, but also Blossom's cherished bottle collection.

They then built a new house up on Rene Drive, which was completed in 1965. They marked the entrance to their new home with a plow and a sign reading "Dun Plowin'." During the years between 1964 and 1974, they did the many things they enjoyed. She was in England twice to see their son and his family. Ted was as fond of salmon fishing as Blossom was of bottle collecting. You could see him on the river most every day during the season. Blossom spent a lot of time gardening, planting roses and always looking twice in the dirt so she wouldn't miss a thing!

In June of 1974, Ted was accidentally drowned in the Upper Rogue River. The river that had meant so much pleasure to him became a deadly enemy. Blossom continued to live on Rene Drive until she sold the house in 1978. She moved into a little home behind Shady Cove School, where she has a lot of close neighbors. She is forever active and we would all do well to learn by her example. She is a member of and very active in the Eastern Star, the Eagle Point Garden Club, Loaves & Fishes, and the Women's Club. She always has a smile, a helping hand, or a cup of coffee, no matter what time of day or night. May we all be as bright and pretty (inside and out) as Blossom is when we are 70.

History of The Shady Cove Library

Through the efforts of Mr. & Mrs. Carol Watson, the Shady Cove Library was established in the late 1940's. The library consisted of about four shelves of books, and was located in the Treasure Trove Gift Shop. Books were supplied by the Medford Library under contract with Jackson County, with Mrs. Evalyn Watson as librarian.

In 1965 Mrs. Madeleine Wells became an assistant in the library, and in 1966 a new library was built. It was designed by Mr. Mel Gibson and built by him and members of the community. The library was located on Alder Street, on land owned by the VFW Steelhead Post #6881, Shady Cove. Mrs. Wells became head librarian at that time, and she served in that position until July, 1976, when she retired.

After Mrs. Wells' retirement, Mrs. Clayda Petko was hired as head librarian. With a growing population, a demand for more books, and several winters of fighting the elements with a badly leaking roof, word was received in the latter part of 1978 that funds were available to begin construction of a new library. The present library is a beautiful 3,000 square foot building, located at 22477 Highway 62, Shady Cove. Designed by Vincent Oredsen, Architect, and built by Medford Construction Company, the library has room for a fine collection of books and a large reading area that can also serve for community meetings, school visits, and movies, when scheduled.

On March 11, 1979, the Shady Cove Library was dedicated at an Open House, with refreshments served by the Shady Cove - Trail Lions Auxiliary.

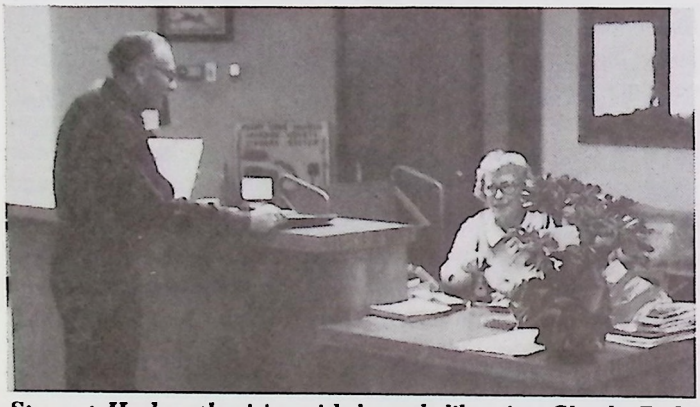

Stewart Hudspeth visits with branch librarian Clayda Petko at the new Shady Cove Library.

AURORA
AD·ART
777 BROWNSBORO HIGHWAY
EAGLE POINT, OR. 826-5445

NEW HOURS
MON.-FRI. 8:30 to 6:00
SAT. 8:30 to 5:00
SUN. 10:00 to 4:00
FINANCING AVAILABLE
CASCADE HARDWARE & SPORTING GOODS
826-3456
WHITE CITY
LOADS OF PARKING
ALL FISHING AND HUNTING LICENSES

SHADY COVE Realty
P.O. Box 725, Shady Cove, Oregon 97539
(503) 878-2222
REALTOR
Arlene Walsh Bronson
REALTOR

SOUTHERN OREGON TROPHY CO.
C.L. (Roy) and DELORES RIDER
222 E. PINE
CENTRAL POINT, OREGON 97501
664-2530

ROGUE RIVER LODGE

Featuring Bob Emmens
at the Piano Bar

DINING-BANQUETS-COCKTAILS
TRAIL, OREGON 878-2555

1979 Festival Boosters

Jim & Sandy Blankenship
Jane & Jim Finlay
Judy & Dave Barkarie
Herb & Nancy Brown
Jack & Nancy Fox
Mickey & Arnold Winslow
Dorothy & Spike Bordner
Betty & Ron Draper
Rich, Janice & Lisa Martinson
Hof & Delphine Hofsommer
Chuck & Pat Guild
K. C. & Jean Pine
Kathy Finlayson
Lynn & Arlene Bronson
Ray Thompson
Glenn Thompson
Ruth Wineteer
Maxine Wolff Meirstin
Walt & Mary Kilroy
Jarie & Jim Thornton
Marguerite Kissel
Marie & Allen Stevens
Hershel & Billie Fox
Paul Carrick
Bernard & Elaine Brown
Blossom Flury
Naomi Goodwin
Don Connor
Vi Hutton
Wayne & Cynthia Barnes
Dorothy & Jack Dwyer
Peggy & Jim Woodworth
Kathy & Marie Woodworth
Sharon & Tom McGovern
Joanne & Harry MacDonald
Robbie Blankenship
John & Margaret Splan
Nine Blankenship
John & Steve
Monica England
Buffie, Fred, Bengie & Effie

ROGUE AUTO PARTS
&
MACHINE SHOP

Features

BORG WARNER®

Ignition
Carburetor Kits
Clutch
Engine
PLUS
Full Line Auto Parts

Resurface Cylinder Heads
Engine & Head Rebuild
Carburetor Rebuild
Starter, Alternator, &Generator Test & Rebuild
Drums & Rotors Refaced
Hot Tank Service

BONUS

If We Can't Replace It, We'll "Fix It"

BankAmericard
Mastercharge
878-2110
DOWNTOWN SHADY COVE
JACK & NANCY FOX

FAR WEST FEDERAL SAVINGS

600 E. Jackson Street / Medford, Oregon 97501 / (503) 779-7620

Do You Remember The Upper Rogue?

Do I remember the Upper Rogue? I remember twisting dirt roads, horse-drawn log wagons, oil lamps, cold pump handles, and wet kindling. I remember fishing year round, fish frys and late nite sing-a-longs on the river bank, hoot owls, jack rabbits, and too many snakes. I remember no speed limits, home brew and bootlegging, boys having to ask the father for a chance to court his daughter, and girls giggling and wearing those ugly long brown stockings.

And now I remember the '64 flood and the huge boulder that disappeared. I used to sit on it and fish and eat sardines with soda crackers. I also remember the big fight over the idea of harnessing the Upper Rogue and putting in a fish hatchery. Too many trees would be cut, I said. The fishing will be ruined, I said. It happened anyway.

I remember properties for sale. Prices going up. New people. It's not too bad.

I now have indoor toilets, electric lights, dinner out, 4 wheel drive, and more time for fun. Twenty years from now, will the fuel shrotage be over and solar energy in? The young ones will remember when.

Progress.

D & D Radiator Service

RADIATORS
Put in First Class Shape

TRUCKS
TRACTORS
BUSES

INDUSTRIALS
NEW & USED
RADIATORS

FOR INDUSTRY

CONVENIENT
LOADING & UNLOADING
LOCAL PICKUP & DELIVERY
SHOP PHONE 826-4558

DON HUNTER, OWNER
7070 CRATER LAKE HWY.
WHITE CITY, ORE. 97501

PUMP SALES AND SERVICE

Desert Pump Co. Inc.

6388 CRATER LAKE HWY.
MEDFORD, OREGON 97501

Jacuzzi

BUS. PHONE 826-3136
773-1175

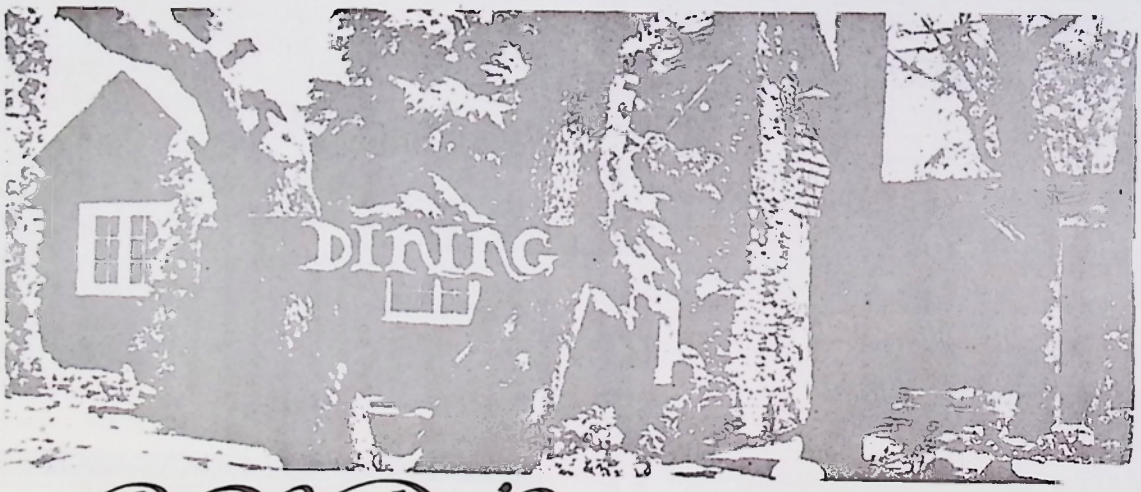

BEL DI'S

HIGHWAY 62 • P.O. BOX 1103
SHADY COVE, OREGON 97539

TELEPHONE (503) 878-2010

DINING INN
ON THE
FAMOUS ROGUE RIVER

INSULATION

Mother Nature's known about it for years.
Want to know more about insulation?
Call your local PP&L office.

The People at Pacific Power

Pick-A-Year Contest

To carry out this year's Festival theme, Shady Cove School students were asked to write why they like to live in "Mighty Fine" 1979. Students also could pick any other year from 1850 to 2050 and tell why they would prefer to live in that year.

Entries have been submitted to a panel of impartial out-of-town judges, who will select three winners from 5th and 6th grade students' entries, and three from those submitted by 7th and 8th graders.

The first place winner and two runners-up in each group will be introduced and receive their cash prizes at the Festival Kickoff Dinner Show on June 9th. Entries also will be displayed at that time.

Left to Right: Jeff Barnes, Patricia Belchak, and David Sweem, winners in this year's Rogue Wonderland Festival Contest

David Sweem was the winner in the Rogue Wonderland Festival contest. His winning entry was " '79 is Mighty Fine." David is a 6th grader at Shady Cove School. He is the son of Mr. and Mrs. Larry Sweem of Shady Cove. His interests are baseball, deer hunting, model airplane building and fishing.

Jeff Barnes and Patricia Belchak were runners up in the contest. They are both 6th grade students at Shady Cove School. Patty is the daughter of Mr. and Mrs. Bernard Belchak of Trail. She enjoys drawing and painting and making latch hook rugs. She also collects stamps. Jeff is the son of Mr. and Mrs. Wayne Barnes of Shady Cove. He builds radio controlled model airplanes and enjoys fishing, bike riding, motorcycle racing and target practice.

SOUTHERN OREGON SANITATION D/B/A

PAT'S SANITARY SERVICE

P.O. Box 1940
1680 Redwood Avenue
Grants Pass, Oregon 97526
(503) 479-5335

IT'S A **GREATWAY** TO SAVE

HWY 62 & LINN ROAD • EAGLE POINT, OREGON
OPEN 8 AM TO 9 PM 7 DAYS A WEEK
OLD FASHIONED SERVICE MEAT COUNTER
BULK CHEESE – BULK LUNCH MEATS
We Gladly Accept USDA Food Stamps

Local Churches, Clubs, And Organizations

Upper Rogue Grange #825
c/o Mrs. Don McLean
6900 Crowfoot Rd., Trail

Shady Cove-Trail Lions Club
c/o M.A. Braun
P.O. Box 758, Shady Cove

Shady Cove Civic Association
c/o Miles Hill
119 Rene Drive, Shady Cove

Eagle Point Rescue & Ambulance Auxiliary
c/o Mrs. K.C. Pine
558 Old Ferry Rd., Shady Cove

Eastern Star
c/o Ilene Gannaway
6355 Rogue River Dr., Shady Cove

Home Extension - Shady Cove/Trail Unit
c/o Harriet Hudspeth
Hudspeth Lane, Shady Cove

Volunteer Fire Department
c/o Morgan Miller
23633 Hwy. 62, Trail

Loaves & Fishes
c/o Mrs. D.F. Davis
28145 Hwy. 62, Trail

Shady Cove Grange #931
c/o Dominic Paccione
Edgewood Park Dr., Shady Cove

VFW Stelhead Post
c/o E.E. Hofsommer
7171 Rogue River Dr., Shady Cove

VFW - Auxiliary
c/o Marie Thornton
30 Key Lane, Shady Cove

4-H Clubs
c/o Mrs. F. Mason
95 Train Lane, Shady Cove

Shady Cove Rotary Club
c/o Ray Briggs
Rogue River Dr., Shady Cove

Shady Cove-Trail Lions Auxiliary
c/o Mrs. E.K. Brwon
Long Branch Rd., Shady Cove

Home Extension - Rogue Elk Unit
c/o Mrs. Hal A. Kendall
27444 Hwy 62, Trail

Shady Cove Masonic Temple
c/o O.D. Davis
22170 Hwy. 62, Shady Cove

Upper Rogue Health Auxiliary
c/o Mrs. M.P. Brooks
29680 Hwy. 62, Trail

Women's Club of the Upper Rogue
c/o Mrs. E.E. Hofsommer
7171 Rogue River Dr., Shady Cove

Community Education Program
c/o Val Steadman
844 Ragsdale Rd., Trail

Little League of Upper Rogue
c/o Pauls House
Mallory Lane, Shady Cove

International Order of Job's Daughters
c/o Jan Sether
241 Shadow Lawn Dr., Eagle Point

Arts & Crafts Association
c/o Virginia Wade
Hwy. 62, Shady Cove

Shady Cove Assembly of God Church
Rev. Arlie Willis
School House Lane, Shady Cove

Trail Community Church
399 Old Trail Creek Rd.
Trail

Upper Rogue United Methodist Church
18977 Hwy. 62
Shady Cove

Roman Catholic Church
Williams Lane
Shady Cove

St. Martin's Episcopal Church
Rev. Wm. R. Rees
Hwy. 62, Shady Cove

Jehovah's Witnesses
Kingdom Hall
Chaparral St., Shady Cove

Latter Day Saints
Bishop C.W. Bagley
Walnut Lane, Shady Cove

Mary Pedigo's Flowers
FLOWERS & GIFTS FOR ANY OCCASION
Shirley Oswald
Owner
203 W. MAIN
EAGLE POINT, OREGON
PHONE
826-2536
TELEFLORIST
FTD

CASCADE PHARMACY
Cascade Shopping Center
White City, Oregon
826-4414
Prescriptions
Film - Gifts

ART WATKINS ELECTRIC
ELECTRICAL CONTRACTOR
Let Us Solve Your Electrical Problems
P.O. BOX 237
SHADY COVE, ORE. 97539
PHONE 878-2519

Trail Market
& Trailer Park
Junction Hwy 62 & 227
878-2145
Coldest Beer/Wine in Town
Groceries • Sundries Gasoline • Fishing Supplies
ED and DEE PLUME

1978 Timber Carnival Winners

HAND BUCKING (Jack & Jill)
- 1st Andrew Kock & Marline Koch — 40.1
- 2nd Douglas Whitehead & Debbie Spain — 44.3
- 3rd David Lynch & Tammy Lubetich — 46.9

AXE CHOPPING
- 1st Don Mayfield — 54.5
- 2nd Mike Douglas — 68.4
- 3rd Max Adams — 1:24.5

SPEED CLIMBING (1-Way Novice)
- 1st Herbert Brown — 19.7
- 2nd Curt Cheney — 21.1
- 3rd Rick Bergren — 24.9

LOG ROLLING (Mixed)
- 1st Mike Douglas
- 2nd Rick Toney
- 3rd Bob Gill

CHOKER SETTING (Men)
- 1st Rick Bergren — 14.8
- 2nd Ken Bergman — 15.8
- 3rd Jerry Price — 16.4

CHOKER SETTING (Women)
- 1st Gerri Baker — 25.6
- 2nd Tammy Lubetich — 29.0
- 3rd Valerie Sundman — 32.0

CHOKER SETTING (Juvenile)
- 1st Danny King — 50.0
- 2nd Darrell Glenn — 58.5
- 3rd Tony Lubetich — 59.6

SPEED CLIMBING (2-Way Pro)
- 1st Mike Douglas — 23.0
- 2nd Rick Toney — 25.4
- 3rd Milton Mayfield — 29.0

GREASED POLE CLIMBING
- 1st Curt Chaney — 12.3
- 2nd Jerry Price — 13.0
- 3rd David Reynolds — 35.0

POWER SAW BUCKING (Unlimited)
- 1st Bob Oliver & Joe Oliver — 22.1
- 2nd Perry Barris — 27.0
- 3rd Perry Barris — 31.4

POWER SAW — Antique
- 1st Bill Adams — 55.0
- 2nd Max Adams — 57.4
- 3rd Bob Oliver — 1:16.0

AXE THROWING (Men)
- 1st John Diskin — 15
- 2nd Mike Douglas — 14
- 3rd Douglas Whitehead — 13

HAND BUCKING (Men)
- 1st Don Mayfield — 27.7
- 2nd Johnie Minor — 56.0
- 3rd Douglas Whitehead — 58.0

AXE THROWING (Women)
- 1st Debbie Spain — 9
- 2nd Valerie Sundman — 9
- 3rd Faye Silcocks — 5

POWER SAW BUCKING (limited)
- 1st Perry Barris — 30.5
- 2nd Bob Oliver — 34.5 & 34.0
- 3rd Fletch Baker — 34.5 & 40.5

POWER SAW — FARMERS
- 1st John Diskin — 28.5
- 2nd Pat Kilroy — 48.5
- 3rd Carl Jantzer — 50.6

CRATER TITLE INSURANCE CO.

TITLE INSURANCE AND COMPLETE ESCROW

SERVICES FOR ALL REAL ESTATE TRANSACTIONS

A Locally-owned Company using
Underwriting Services of
TITLE INSURANCE COMPANY of OREGON

604 West Main	Medford, Oregon	779-7250
10 Crater Lake Avenue	Medford, Oregon	776-4570
485 East Main	Ashland, Oregon	482-4006
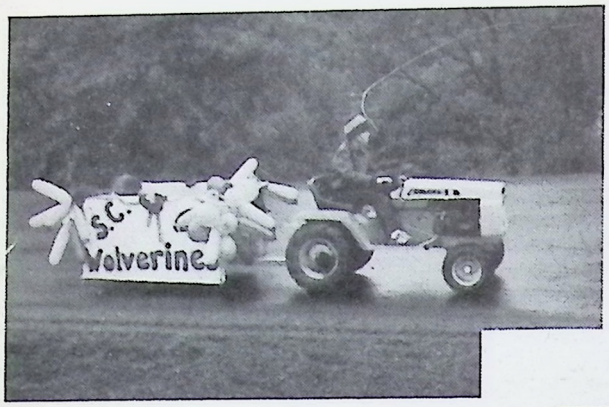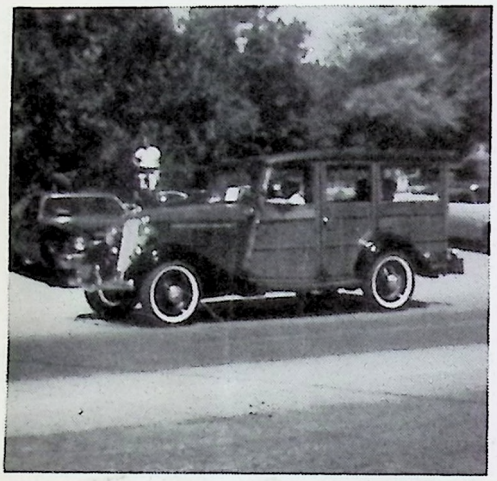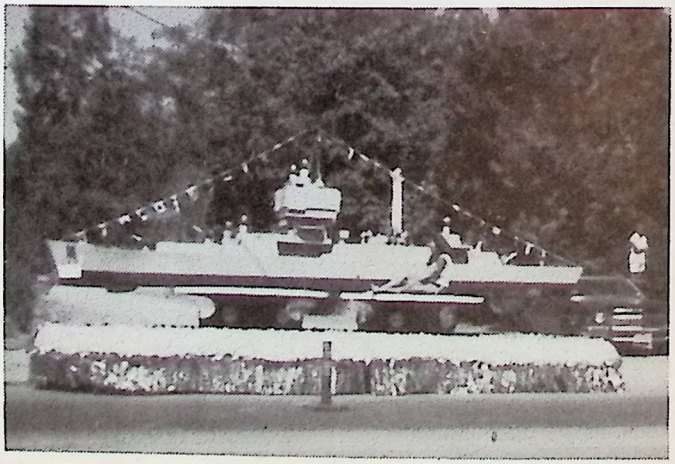
Scenes from Festival '78